

ERK



STORE
ALS
WOOD

March 7, 1886 and was
by the Primate of New Zealand, Archbishop Cowie.

St John's Kaimata, was built in 1921 as a peace offering by the Burwell Family. The site was donated by a Mr Mackie.

MARINOTO

Inglewood's maternity home, now the Marinoto Home for the Aged, was opened on August 1943 at a cost of £12,500.

It was described by the then chairman of the Taranaki Hospital Board, Mr P. Stainton, as the most modern in New Zealand.

Two private hospitals, also now closed, provided a service for many years, one operated by Nurse Morgan, and another by Nurse Ben-net.

CHURCH HALL BECOMES STUDIO

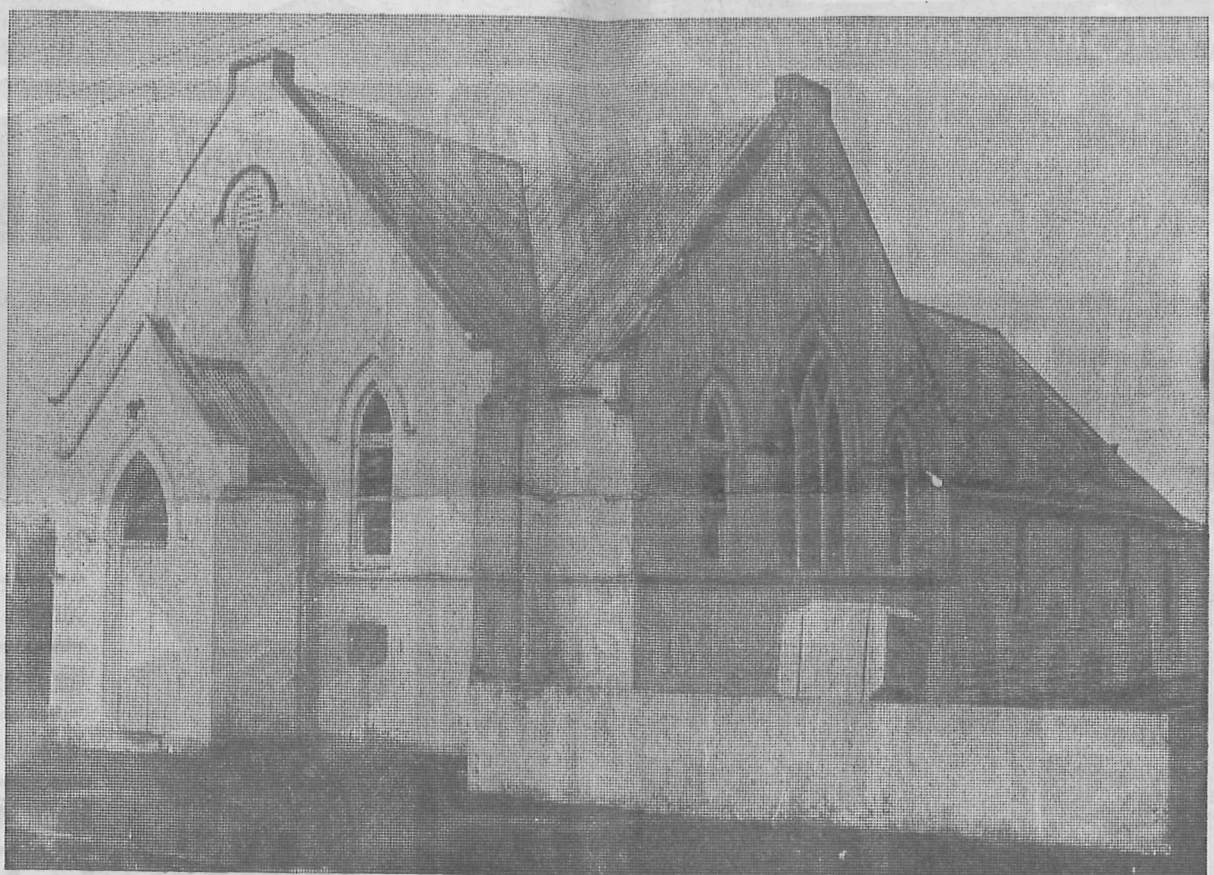

FROM CHURCH HALL to a glass-blowing studio — that's the destiny of Inglewood's old Presbyterian church hall, which now houses Glasscraft Studios Ltd. Last year Mr A. W. Kuepfer and his wife leased the premises with plans to convert the hall to a glass-blowing factory for producing art glass and exhibition pieces.

Catering for the spirit

Two of the smaller Christian denominations have played their part in catering for the spiritual needs of Inglewood people. Sadly, the history of the Salvation Army, particularly in recent years, appears to have been one of decline.

An army community was established in the settlement by Captain Johnnie Newbold in 1886, and for many years there was a thriving movement.

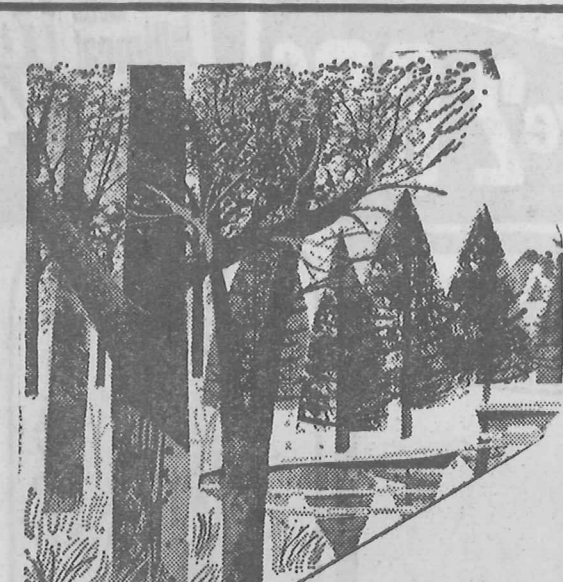

1880 on the corner of Mountain Rd and Brooks St. The Inglewood Post Office (originally part of the railway station) was established on its present site in 1902; and the first telephone exchange was established that year, with 23 subscribers.

L. M.
GARAGE
RICHMOND ST.



Bank of New EXTENDS CONGRAT

Upon the attainment Jubilee to the Mayor Officers and Citizens of which it will continue service.

congratulate
AND THE SURROUNDING DISTRICTS
ING THEIR 100 YEARS AND ONE WAY
TE IS WITH LION BROWN

and  Brown
is mighty

Available at the
**INGLEWOOD
HOTEL**

Your Hosts:
REX & DOREEN HARGRAVES
Matai St. — Inglewood

We congratulate Inglewood district on reaching growth. Valintine's are pro associated with Inglewood with it over the last 29 year

Valintine's look to the future co modern mill and tanalith treati