

287 450 m E

287 500 m E

287 550 m E



708 250 m N

708 200 m N

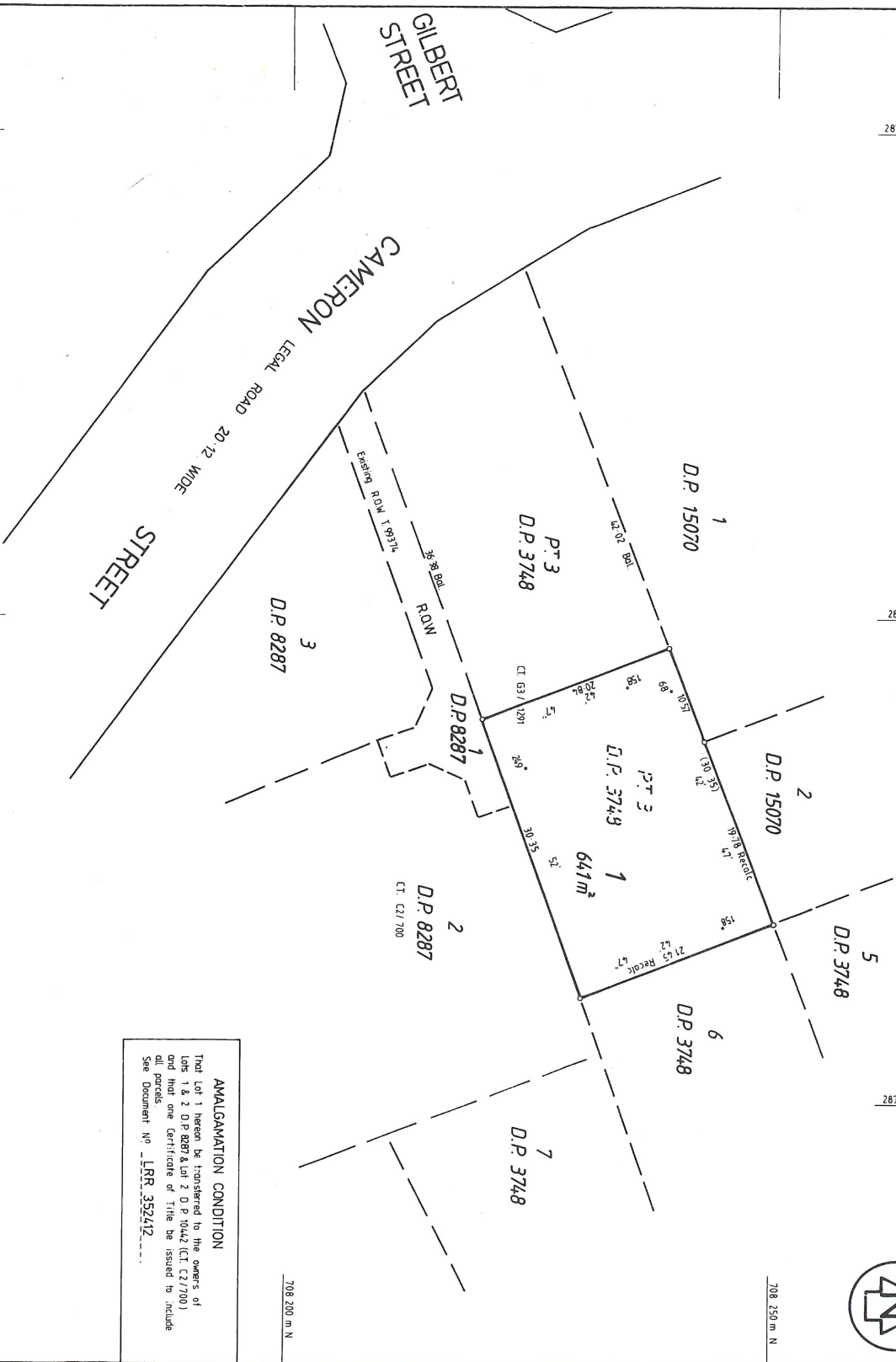

AMALGAMATION CONDITION

That Lot 1 herein be transferred to the owners of Lots 1 & 2 D.P. 8287 & Lot 2 D.P. 3748 (C.T. C2/700) and that one Certificate of Title be issued to include all parcels.

See Document No. LRR 352412

LAND DISTRICT TARANAKI
 SURVEY BLK. & DIST. V. PARTIUTU
 NZMS 261 SHT. P19 RECORD MAP No. 7-2

LOT 1 BEING A SUBDIVISION OF LOT 3
 D.P. 3748

TERRITORIAL AUTHORITY NEW PLYMOUTH CITY
 Surveyed by BLAND AND HOWARTH
 Scale 1:300 Date JULY 1988

Approvals

REGISTERED PROPRIETORS

Pursuant to a resolution of the New Plymouth City Council passed on the 13/10/88 day of October 1988, approved under Section 266 of the Land Conveyance Act 1948, as a plan of subdivision, the following parcels of land, being the whole or part of the land shown in the plan of subdivision, were divided into the following parcels of land, to be held as shown in the plan of subdivision, and the following parcels of land were shown in the plan of subdivision:

1. GEORGE WYNNE BLAND OF NEW PLYMOUTH Registered Surveyor and holder of an annual practicing certificate for who may act as a registered surveyor pursuant to section 26 of the Survey Act 1986, hereby certify that this plan has been made from surveys executed by me or under my directions, that both plan and survey are correct and have been made in accordance with the Survey Regulations 1972 or any regulations made in substitution thereof.

Dated at New Plymouth this 13 day of October 1988

Signature [Signature]

Field Book 1876 p. 8 & 9 Traverse Book 186 p. 135

Reference Plans Examined [Signature] Correct [Signature]

Approved as to Survey [Signature] Chief Surveyor

Deposited this 15 day of November 1988

File No. 261 District Land Registrar
 Received 15-11-88 DP 16220

Total Area 641 m²

Comprised in C.T. 63/1291 (P7)

16220